

# Medieval Archaeology Seminar

Hilary Term, 2026

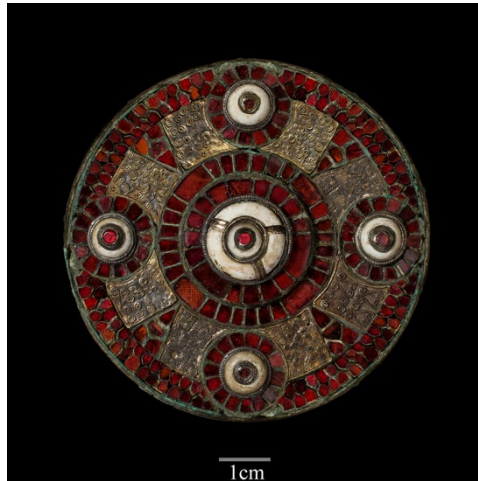

**Mondays 3.00, Institute of Archaeology, Lecture Room**

**Week 2, 26 Jan. Jennifer Coulton.** Structural Depositions, Haunted Houses, and Domestic Protection in England c.800-1250

**Week 4, 9 Feb. Matthew Johnson.** New World Settlement and the English Middle Ages

**Week 6, 23 Feb. Charlotte Wood.** A cultural history of combs in Medieval England, c. 400-1400

**Week 8, 9 March. Eugene Costello.** Exploring the expansion of pastoral farming in northern Europe's uplands, c.1200-1600