

FAQ: Our Department is hosting a visitor, is Visitor for Study the appropriate route:

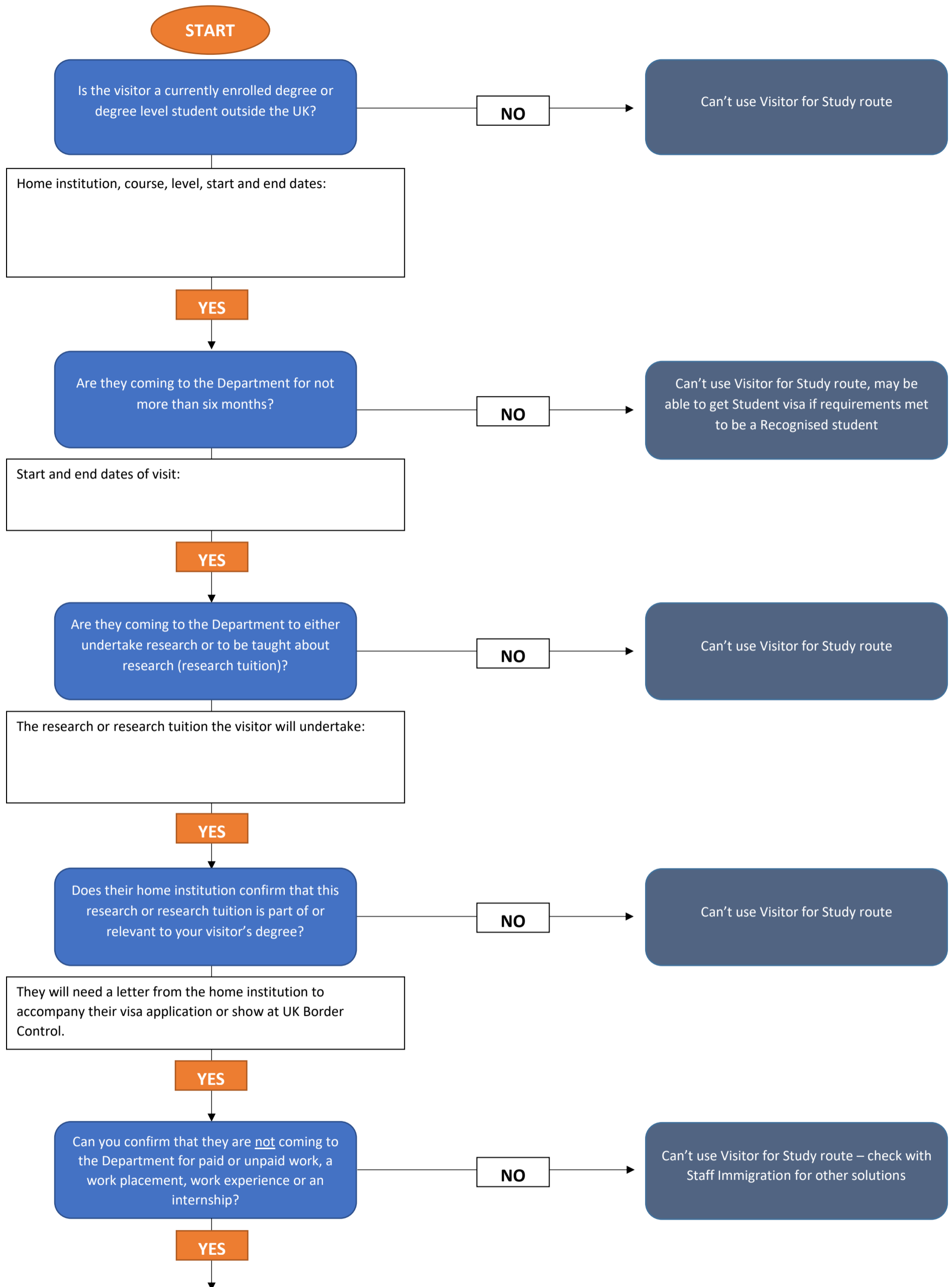

For the 'Visitor for Study' route to be appropriate, the answer to all the above needs to be 'yes'. You will need to provide your visitor with a Visitor for Study support letter (template from us or Visa-vis in weblearn).

If they will be coming for more than six months, the Student route may be the appropriate route, requiring sponsorship for the visa. Let us know and we will advise further.

If they will be working in the department, please contact Staff Immigration Team.